

DRAWN BY: RBT APPROVED BY: JEF

DATE: 09/08/2023 JOB NO: 2021.1096

DRAWING NAME: 20211096\_VIC\_REV2.DWG

SHEET NO: 1 OF 8

PROJECTION: TEXAS SOUTH CENTRAL  
GEO. DATUM: NAD83 | VERT. DATUM: NAVD88  
GRID UNITS: US SURVEY FEET

SCALE: 1" = 4 Miles

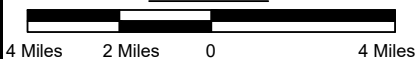

## VICINITY MAP

CITY OF GALVESTON  
SOUTHSHORE DRAINAGE IMPROVEMENTS &  
PUMP STATION  
LOCATED IN HALL & JONES ABSTRACT NO. 121  
GALVESTON ISLAND SURVEY NO. 16, ABSTRACT NO. 490  
GALVESTON COUNTY, TEXAS



**T. BAKER SMITH**  
A CENTURY OF SOLUTIONS  
12826 Trinity Drive, Stafford, TX 77477  
(281) 340-0113 - tbsmith.com  
TX. REG. # 101102-01

REV. NO: 2 REV. DATE: 6/12/24 REV. BY: AZB

REVISION DESCRIPTION:  
ADDED WATER IMPACT ACREAGES.



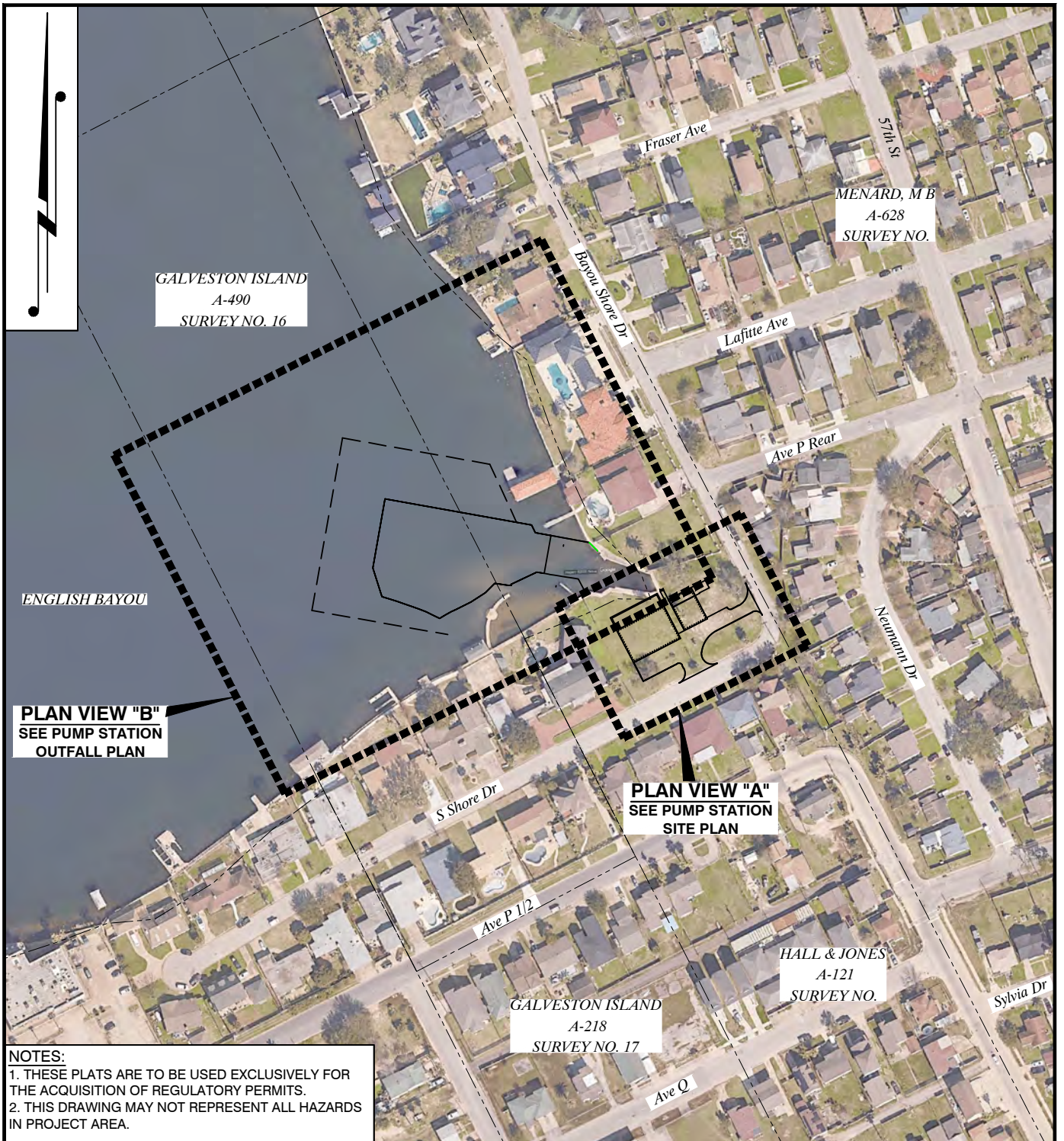

**NOTES:**  
1. THESE PLATS ARE TO BE USED EXCLUSIVELY FOR THE ACQUISITION OF REGULATORY PERMITS.  
2. THIS DRAWING MAY NOT REPRESENT ALL HAZARDS IN PROJECT AREA.

DRAWN BY:	RBT	APPROVED BY:	JEF
DATE:	09/08/2023	JOB NO:	2021.1096
DRAWING NAME:	20211096_AREA_REV2.DWG		
SHEET NO:	2	OF	8
PROJECTION: TEXAS SOUTH CENTRAL GEO. DATUM: NAD83   VERT. DATUM: NAVD88 GRID UNITS: US SURVEY FEET			
SCALE: 1" = 200'			

## AREA MAP

**CITY OF GALVESTON**  
SOUTHSHORE DRAINAGE IMPROVEMENTS &  
PUMP STATION  
LOCATED IN HALL & JONES ABSTRACT NO. 121  
GALVESTON ISLAND SURVEY NO. 16, ABSTRACT NO. 490  
GALVESTON COUNTY, TEXAS



**T. BAKER SMITH**  
A CENTURY OF SOLUTIONS  
12826 Trinity Drive, Stafford, TX 77777  
(281) 940-0113 - tbsmith.com  
TX. REG. # 101102-01

REV. NO:	2	REV. DATE:	6/12/24	REV. BY:	AZB
REVISION DESCRIPTION: ADDED WATER IMPACT ACREAGES.					



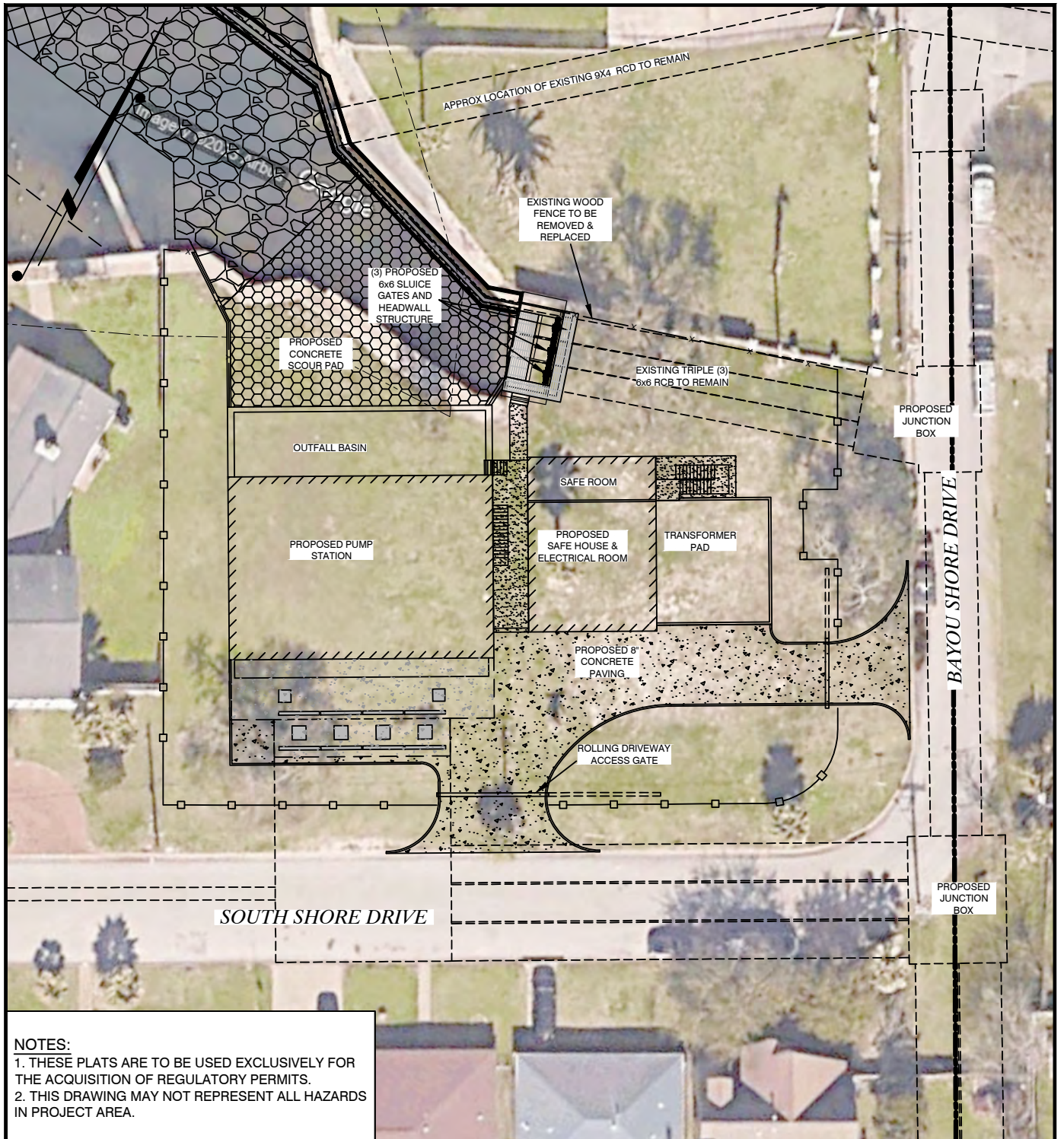

**NOTES:**

1. THESE PLATS ARE TO BE USED EXCLUSIVELY FOR THE ACQUISITION OF REGULATORY PERMITS.
2. THIS DRAWING MAY NOT REPRESENT ALL HAZARDS IN PROJECT AREA.

DRAWN BY: RBT APPROVED BY: JEF

DATE: 09/08/2023 JOB NO: 2021.1096

DRAWING NAME: 20211096\_PLAN A\_REV2.DWG

SHEET NO: 3 OF 8

PROJECTION: TEXAS SOUTH CENTRAL  
GEO. DATUM: NAD83 | VERT. DATUM: NAVD88  
GRID UNITS: US SURVEY FEET

SCALE: 1" = 40'

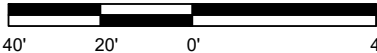

**PLAN VIEW "A"**

**CITY OF GALVESTON**  
**SOUTHSHORE DRAINAGE IMPROVEMENTS &**  
**PUMP STATION**  
LOCATED IN HALL & JONES ABSTRACT NO. 121  
GALVESTON ISLAND SURVEY NO. 16, ABSTRACT NO. 490  
GALVESTON COUNTY, TEXAS



**T. BAKER SMITH**  
A CENTURY OF SOLUTIONS  
12826 Trinity Drive, Stafford, TX 77477  
(281) 340-0113 - tbsmith.com  
TX. REG. # 101102-01

REV. NO: 2 REV. DATE: 6/12/24 REV. BY: AZB

REVISION DESCRIPTION:  
ADDED WATER IMPACT ACREAGES.



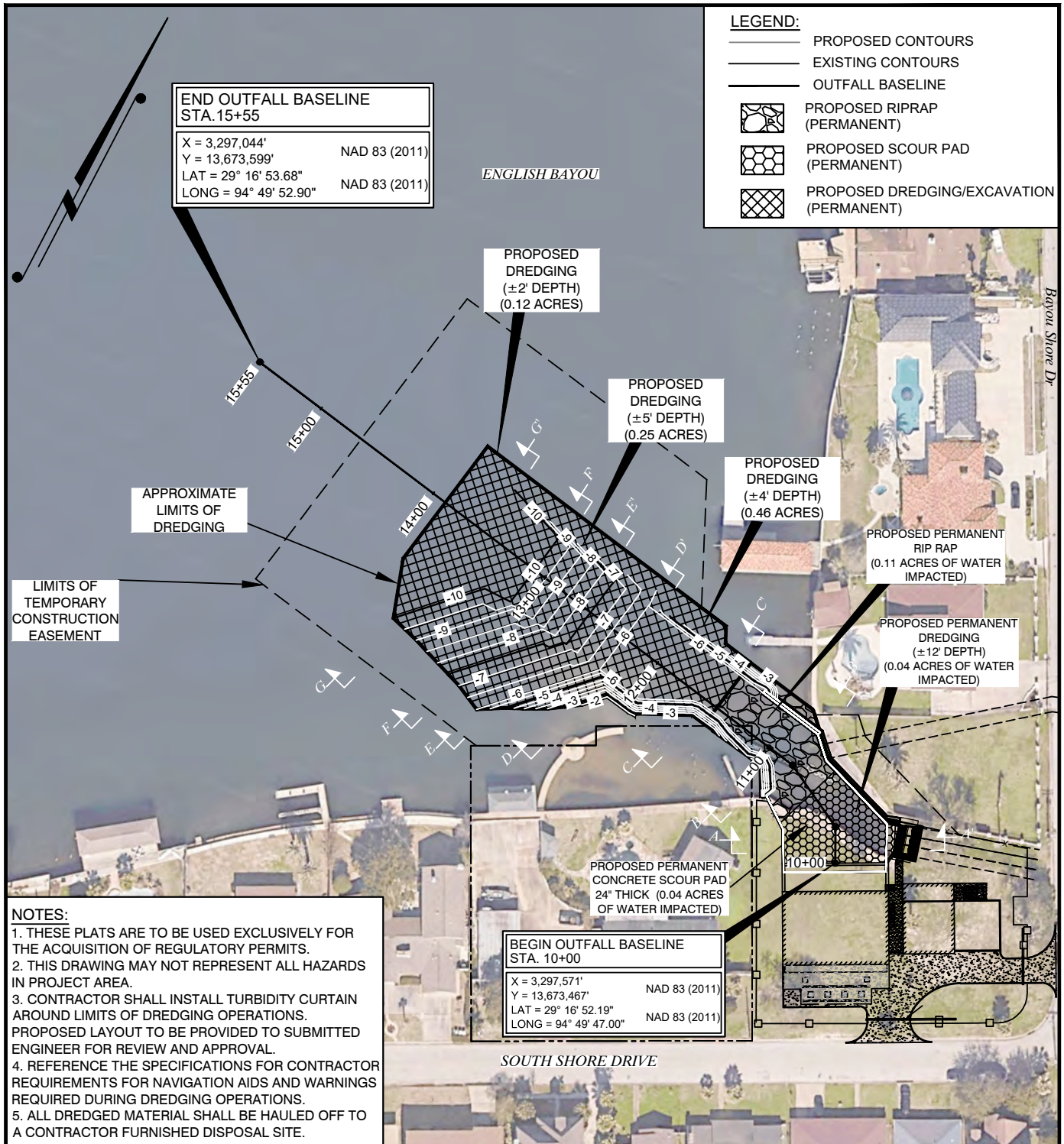

## PLAN VIEW "B"

**CITY OF GALVESTON**  
**SOUTHSHORE DRAINAGE IMPROVEMENTS & PUMP STATION**  
**LOCATED IN HALL & JONES ABSTRACT NO. 121**  
**GALVESTON ISLAND SURVEY NO. 16, ABSTRACT NO. 490**  
**GALVESTON COUNTY, TEXAS**

DRAWN BY:	RBT	APPROVED BY:	JEF
DATE:	09/08/2023	JOB NO:	2021.1096
DRAWING NAME:	20211096_PLAN B_REV2.DWG		
SHEET NO:	4	OF	8
PROJECTION: TEXAS SOUTH CENTRAL GEO. DATUM: NAD83   VERT. DATUM: NAVD88 GRID UNITS: US SURVEY FEET			
SCALE: 1" = 100'			



**T. BAKER SMITH**  
**A CENTURY OF SOLUTIONS**  
12826 Trinity Drive, Stafford, TX 77777  
(261) 910-0113 - tbsmith.com  
TX. REG. # 101102-01

REV. NO:	2	REV. DATE:	6/12/24	REV. BY:	AZB
REVISION DESCRIPTION: ADDED WATER IMPACT ACREAGES.					

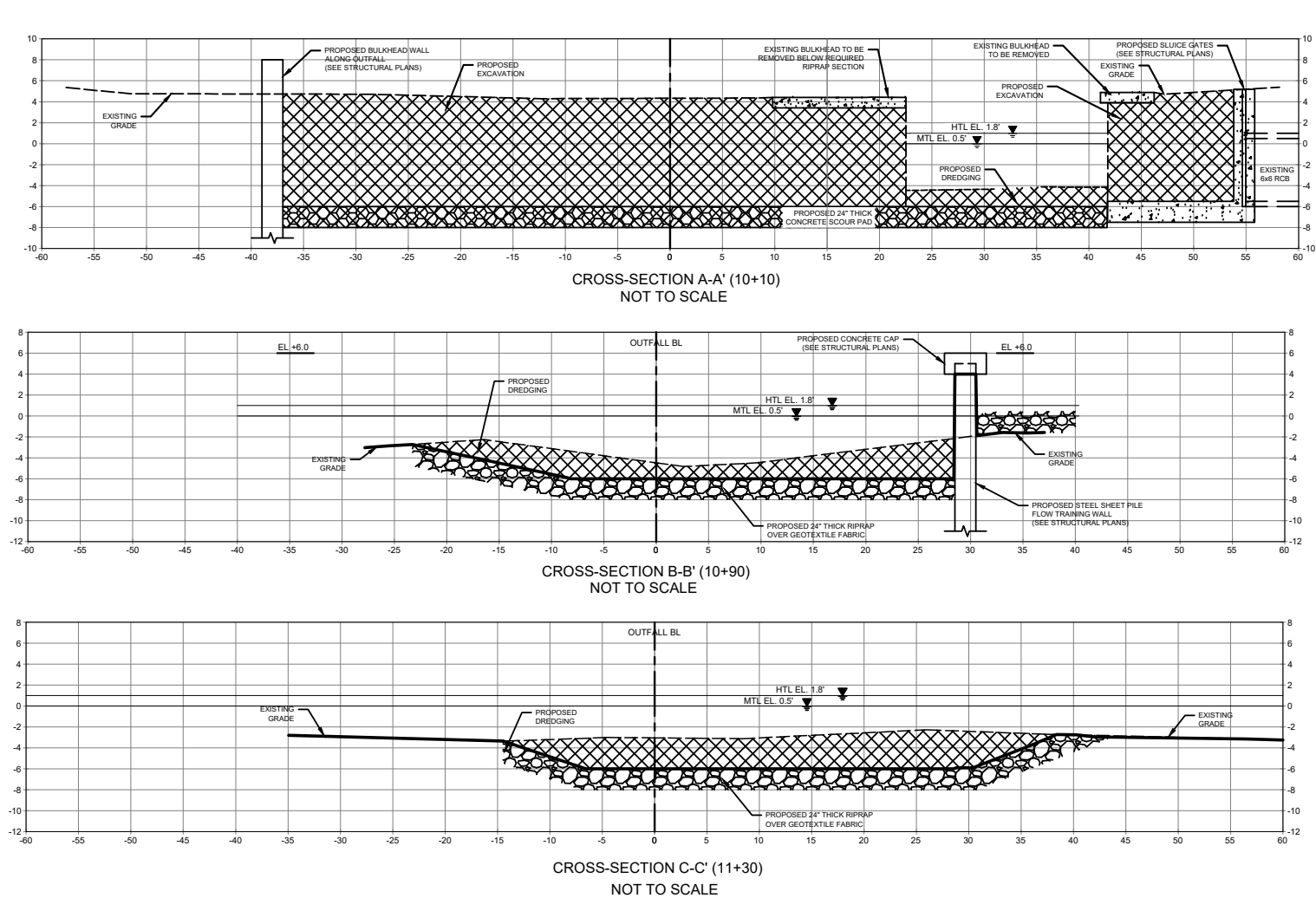

NOTES:

1. THESE PLATS ARE TO BE USED EXCLUSIVELY FOR THE ACQUISITION OF REGULATORY PERMITS.



**T. BAKER SMITH**  
A CENTURY OF SOLUTIONS  
12825 Trinity Drive, Stafford, TX 77477  
(281) 240-0113 - tbsmith.com  
TX. REG. # 101102-01

REV. NO: 2 REV. DATE: 6/12/24 REV. BY: AZB

DRAWN BY: RBT APPROVED BY: JEF

DATE: 09/08/2023 JOB NO: 2021.1096

DRAWING NAME: 20211096\_PLAN B\_REV2.DWG

SHEET NO: 5 OF 8

PROJECTION: TEXAS SOUTH CENTRAL  
GEO. DATUM: NAD83 | VERT. DATUM: NAVD88  
GRID UNITS: US SURVEY FEET

REVISION DESCRIPTION:  
ADDED WATER IMPACT ACREAGES.

## CROSS-SECTIONS

**CITY OF GALVESTON**  
SOUTHSHORE DRAINAGE IMPROVEMENTS &  
PUMP STATION

LOCATED IN HALL & JONES ABSTRACT NO. 121  
GALVESTON ISLAND SURVEY NO. 16, ABSTRACT NO. 490  
GALVESTON COUNTY, TEXAS

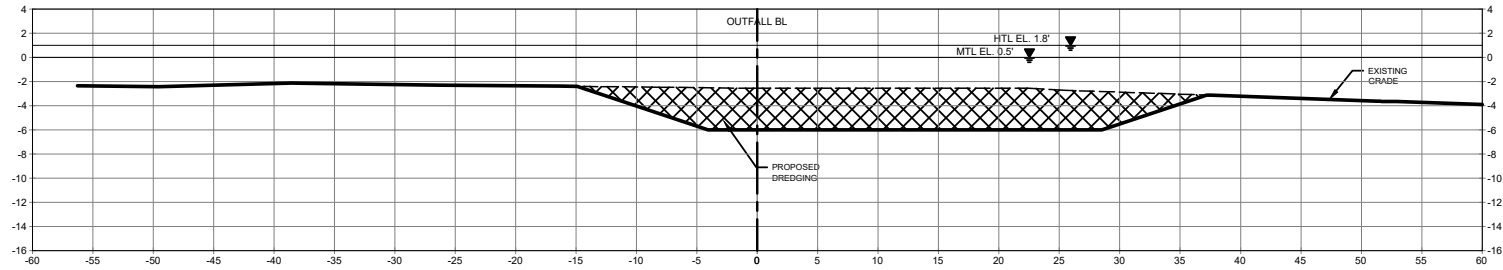

CROSS-SECTION D-D' (11+50)  
NOT TO SCALE

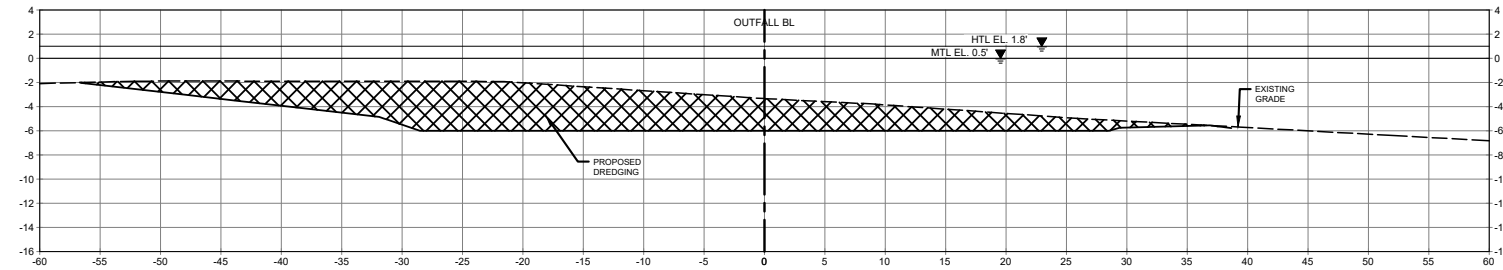

CROSS-SECTION E-E' (12+25)  
NOT TO SCALE

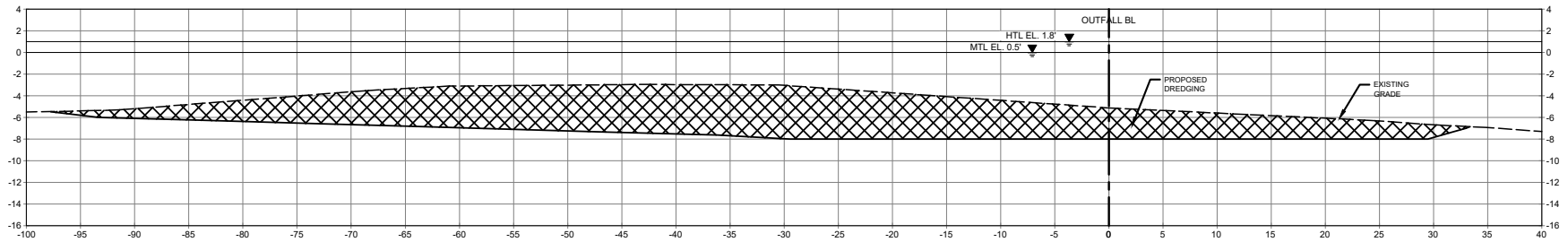

CROSS-SECTION F-F' (12+75)  
NOT TO SCALE

NOTES:

1. THESE PLATS ARE TO BE USED EXCLUSIVELY FOR THE ACQUISITION OF REGULATORY PERMITS.



**T. BAKER SMITH**  
A CENTURY OF SOLUTIONS  
12825 Trinity Drive, Stafford, TX 77477  
(281) 240-0113 - tbsmith.com  
TX. REG. # 101102-01

REV. NO: 2 REV. DATE: 6/12/24 REV. BY: AZB

DRAWN BY: RBT APPROVED BY: JEF

DATE: 09/08/2023 JOB NO: 2021.1096

DRAWING NAME: 20211096\_PLAN B\_REV2.DWG

SHEET NO: 6 OF 8

PROJECTION: TEXAS SOUTH CENTRAL  
GEO. DATUM: NAD83 | VERT. DATUM: NAVD88  
GRID UNITS: US SURVEY FEET

REVISION DESCRIPTION:  
ADDED WATER IMPACT ACREAGES.

## CROSS-SECTIONS

**CITY OF GALVESTON**  
SOUTHSHORE DRAINAGE IMPROVEMENTS &  
PUMP STATION  
LOCATED IN HALL & JONES ABSTRACT NO. 121  
GALVESTON ISLAND SURVEY NO. 16, ABSTRACT NO. 490  
GALVESTON COUNTY, TEXAS

HTL EL. 1.8'  
MTL EL. 0.5'

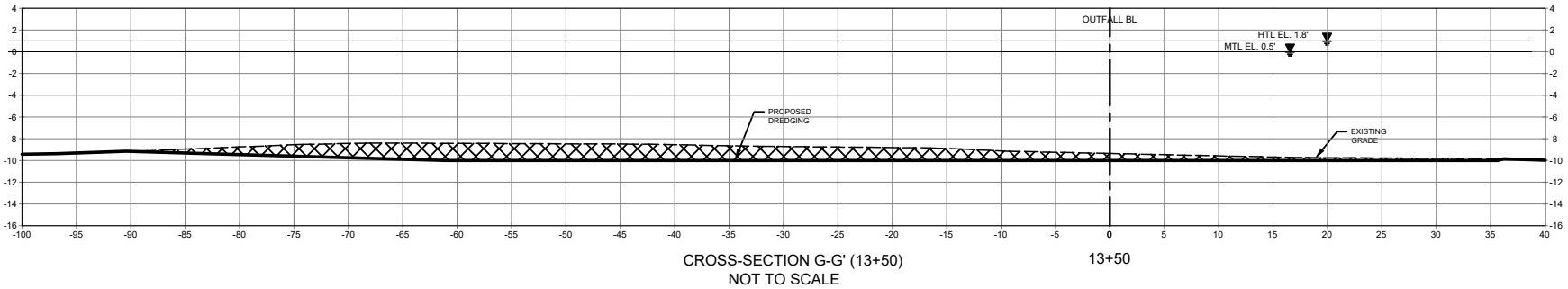

NOTES:

1. THESE PLATS ARE TO BE USED EXCLUSIVELY FOR THE ACQUISITION OF REGULATORY PERMITS.



**T. BAKER SMITH**  
A CENTURY OF SOLUTIONS  
12825 Trinity Drive, Stafford, TX 77477  
(281) 240-0113 - tbsmith.com  
TX. REG. # 101102-01

REV. NO: 2 REV. DATE: 6/12/24 REV. BY: AZB

DRAWN BY: RBT APPROVED BY: JEF

DATE: 09/08/2023 JOB NO: 2021.1096

DRAWING NAME: 20211096\_PLAN B\_REV2.DWG

SHEET NO: 7 OF 8

PROJECTION: TEXAS SOUTH CENTRAL  
GEO. DATUM: NAD83 | VERT. DATUM: NAVD88  
GRID UNITS: US SURVEY FEET

REVISION DESCRIPTION:  
ADDED WATER IMPACT ACREAGES.

CROSS-SECTIONS

**CITY OF GALVESTON**  
SOUTHSHORE DRAINAGE IMPROVEMENTS &  
PUMP STATION  
LOCATED IN HALL & JONES ABSTRACT NO. 121  
GALVESTON ISLAND SURVEY NO. 16, ABSTRACT NO. 490  
GALVESTON COUNTY, TEXAS

CALCULATIONS & NOTES:

APPROXIMATELY 4,278 CU YDS OF MATERIAL TO BE DISPLACED DUE TO DREDGING.  
APPROXIMATELY 0.83 ACRES OF WATER BOTTOM TO BE IMPACTED BY DREDGING.  
APPROXIMATELY 474 CU. YDS (0.11 ACRES) OF FILL MATERIAL FOR RIP RAP.  
APPROXIMATELY 273 CU. YDS. (0.08 ACRES) OF CONCRETE FOR SCOUR PADS.

NOTES:

1. THESE PLATS ARE TO BE USED EXCLUSIVELY FOR  
THE ACQUISITION OF REGULATORY PERMITS.



**T. BAKER SMITH**  
A CENTURY OF SOLUTIONS  
12825 Trinity Drive, Stafford, TX 77477  
(281) 240-0113 - tbsmith.com  
TX. REG. # 161102-01

DRAWN BY: RBT      APPROVED BY: JEF

DATE: 09/08/2023      JOB NO: 2021.1096

DRAWING NAME: 20211096\_PLAN B\_REV2.DWG

SHEET NO: 8      OF      8

PROJECTION: TEXAS SOUTH CENTRAL  
GEO. DATUM: NAD83 | VERT. DATUM: NAVD88  
GRID UNITS: US SURVEY FEET

REV. NO: 2      REV. DATE: 6/12/24      REV. BY: AZB

REVISION DESCRIPTION:  
ADDED WATER IMPACT ACREAGES.

**CALCULATIONS**

**CITY OF GALVESTON**  
SOUTHSHORE DRAINAGE IMPROVEMENTS &  
PUMP STATION  
LOCATED IN HALL & JONES ABSTRACT NO. 121  
GALVESTON ISLAND SURVEY NO. 16, ABSTRACT NO. 490  
GALVESTON COUNTY, TEXAS